



Lawn Court, 26-27 Park Road, Bexhill, TN39 3FH

Price Guide £170,000

## Lawn Court, 26-27 Park Road, Bexhill, TN39 3FH

This stunning and well-presented second floor apartment is ideally situated on the sought-after Park Road in Bexhill, enjoying beautiful elevated views across Egerton Park.

The property offers a bright and spacious open-plan living area, comprising a comfortable lounge and dining space with large windows that flood the room with natural light, creating a welcoming and airy feel throughout. The apartment has recently benefited from new carpets, adding to the overall sense of quality and comfort.

The kitchen is well-proportioned and fitted with an integrated oven and hob, providing both practicality and style. There are two well-sized bedrooms, along with a modern family bathroom.

Additional features include gas central heating, double glazing, and a well-maintained communal building, making this an ideal move-in-ready home.

Conveniently located within walking distance of the town centre, seafront, railway station, and a wide range of local amenities, this property is perfectly suited to first-time buyers, downsizers, or investors alike. The apartment is also offered to the market chain free.





### Living Room/Kitchen

22'0" x 16'9" (6.71m x 5.11m)

### Bedroom One

15'5" x 9'6" (4.70m x 2.909m)

### Bedroom Two

11'2" x 10'6" (3.40m x 3.20m)

### Bathroom

10'10" x 6'3" (3.30m x 1.91m )



### Council Tax Band A

### Lease Information

The seller advises that the property is offered as share of freehold and has approximately 116 years remaining on the lease with a service charge of approximately £1400 per annum. The agent has not had sight of confirmation documents and therefore the buyer is advised to obtain verification from their solicitor or surveyor.



## Floor Plan

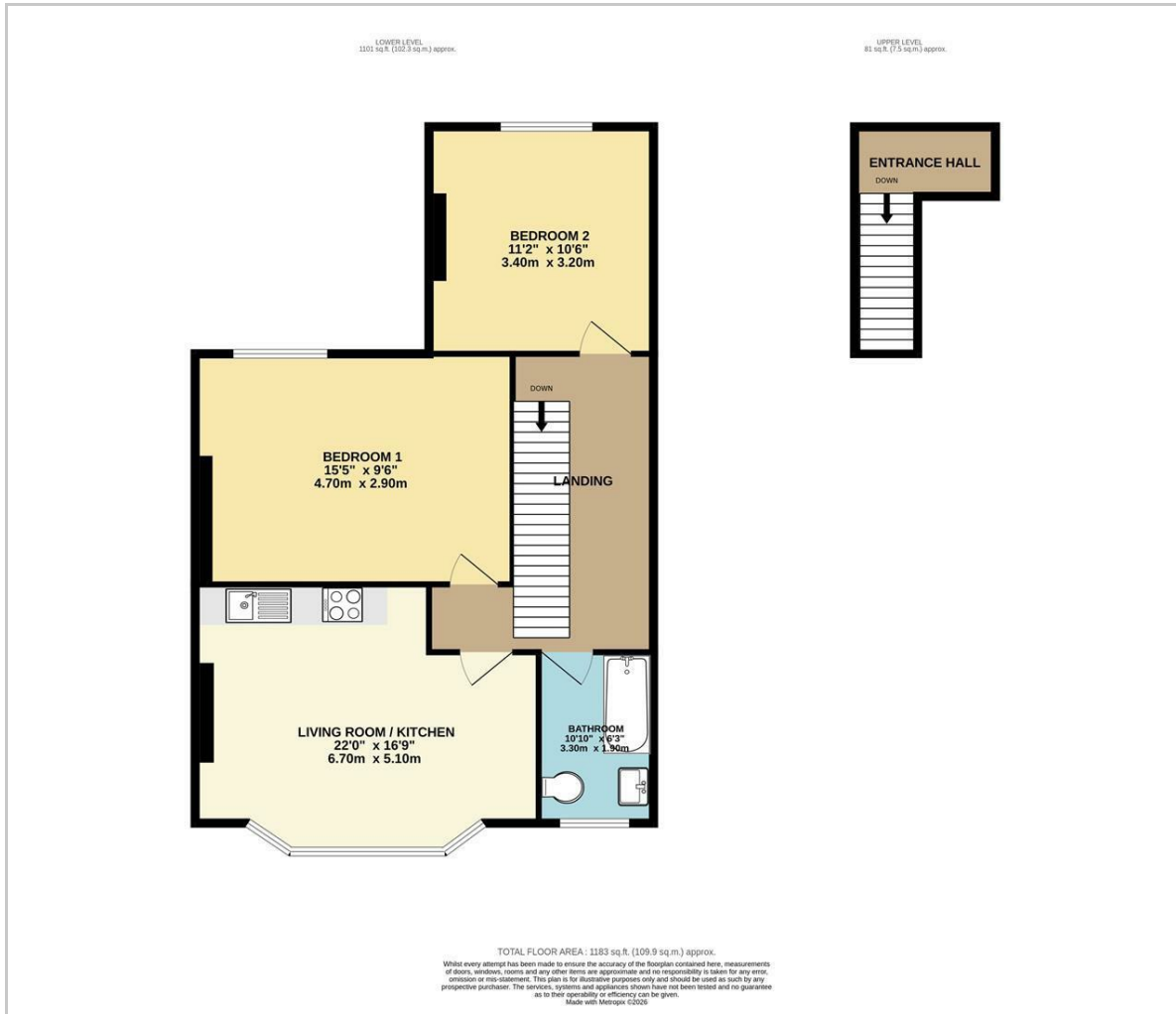

## Viewing

Please contact us on 01424 224700  
if you wish to arrange a viewing appointment for this property or require further information.

These particulars, whilst believed to be accurate are set out as a general outline only for guidance and do not constitute any part of an offer or contract. Intending purchasers should not rely on them as statements of representation of fact, but must satisfy themselves by inspection or otherwise as to their accuracy. No person in this firm's employment has the authority to make or give any representation or warranty in respect of the property.

12 Sackville Road, Bexhill on sea, East Sussex, TN39 3JL  
Bexhill@oakfieldproperty.co.uk

## Area Map

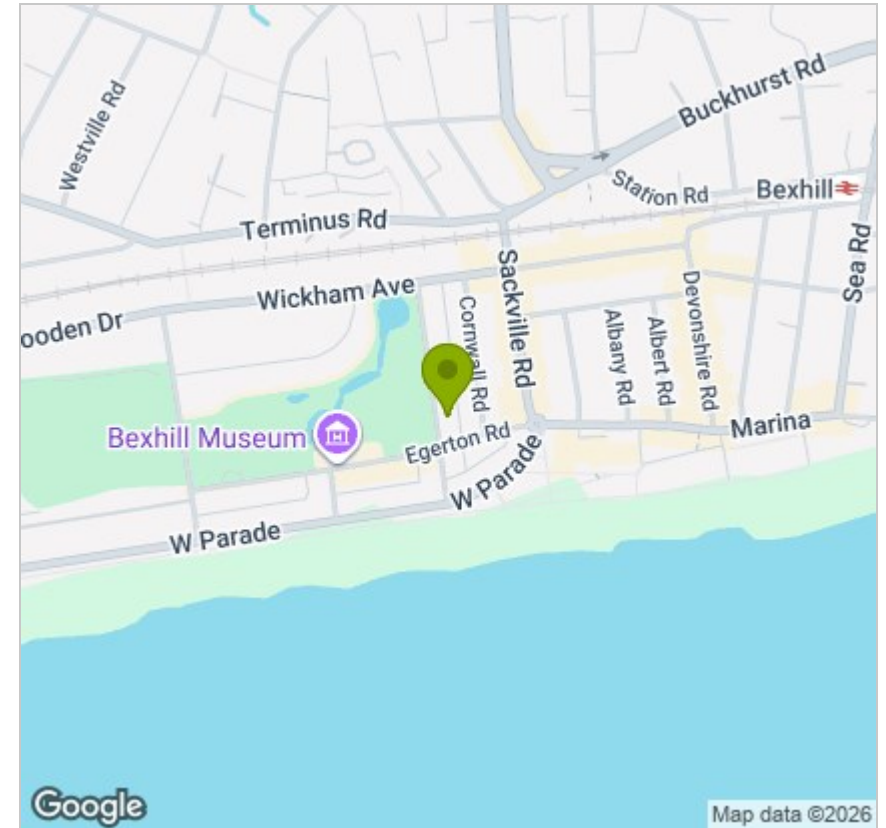

## Energy Efficiency Graph

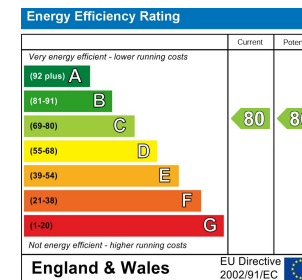

01424 224700  
www.oakfieldproperty.co.uk